

7, 8, & 12 Mile Loops

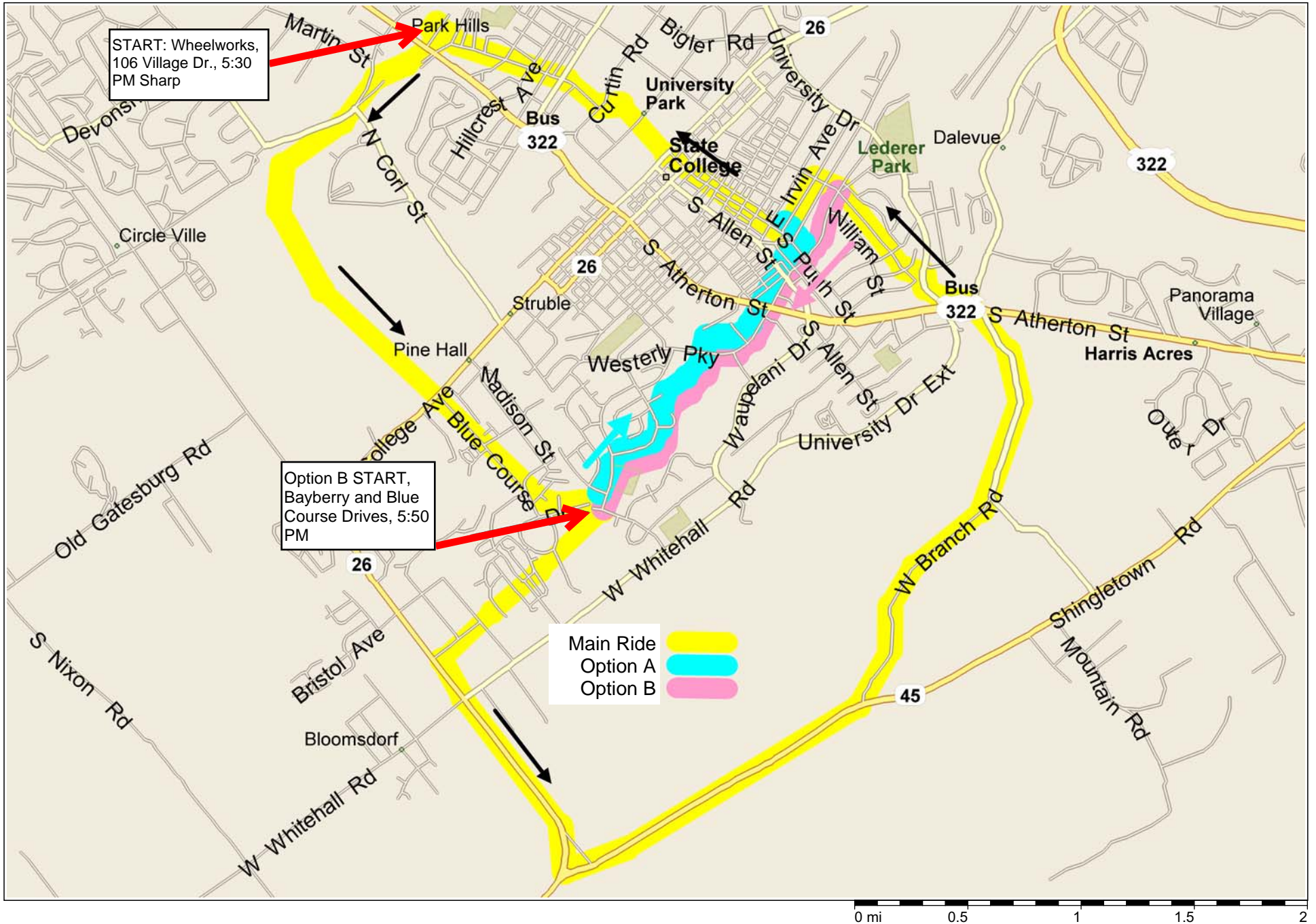

Easy Road Ride 1

Approx. Time	Approx. Mileage	Directions	Landmarks/TIPS
05:30	0	Leave Wheelworks to Allen St, and Cherry Lane Turn Right On Cherry Lane Cross Atherton St & stay on Cherry Ln to the end	
	0.5	Short off-road link at the end of Cherry Lane to the bike path Proceed on the bike path along Blue Course Drive to W. College Ave	
	2.4	Cross W. College, staying on the bike path	Waffle Shop West on your left
	2.6	At Westerly Pkwy, cross Blue Course to stay on Bike Path	
		Continue on Blue Course or Blue Course Bike Path to Bayberry Dr.	
05:50	3.3	At Bayberry Drive, Turn Right onto the Bike Path IF YOU'RE DOING THE 8 MILE OPTION B, JOIN US HERE at Bayberry & Blue Course IF YOU'RE DOING THE 6 MILE OPTION, GO TO OPTION A	Orchard Park
05:50		Follow the bike path to Cato Avenue Take Cato Avenue to W. College Ave	
	4.4	Turn Left onto W. College.	
	4.6	Follow W. College through the light at Whitehall Rd Take W. College (PA 26) to the intersection of PA 26 and RT 45	Just past Prospector's Bar (on your left) Uni-Mart on Left, Harner Farms on Right
	5.6	Turn left onto PA RT 45 East (Shingletown Rd)	
	7.2	Turn left onto W. Branch Road Follow W. Branch Road to S. Atherton.	
	9	Cross S. Atherton and get on the bikeway Follow Bikeway to corner of S. Ath. & University.	TIP: Go through the strip mall on your left to the light at Atherton & E.Branch Rd to make the left with a single light vs. two
	9.6	Cross University and ride on Sidewalk to bike connector between Univ. Dr. and Garner St.	
	9.4	Follow Garner St. North to Westerly Pkwy IF YOU'RE DOING THE 8 MILE OPTION, GO TO OPTION B	
	10.2	Follow Garner St. North to Waring Ave.	
	10.3	Turn Left onto Waring Ave.	
	10.6	Turn Right onto Pugh Street.	
	11.2	Follow Pugh Street, Cross W. College to the PSU Campus	
	11.3	Turn right on the sidewalk, and an immediate left up the sidewalk in front of Henderson. Ride straight through campus, past Pattee Library, and turn left onto Curtin Rd.	
	11.5	Turn right onto S. Allen from Curtin Follow S. Allen to Cherry Ln. and back to Wheelworks.	
06:30	12.6	Arrive Wheelworks	
OPTION A -- approx 7 Miles. Mostly Bike Paths and low traffic roads.			
05:30	0	Follow Main Ride to Mile 3.3	
	3.3	Cross Blue Course Drive and take the bikeway through Orchard Park	
05:50		Take the bikeway to Westerly Pkwy.	
	4.2	Turn right onto Westerly Pkwy Follow Westerly Parkway to Easterly Pkwy	
	5	Turn left onto Pugh Street	
	5.1	At Waring Avenue, follow the directions above from mile 10.3 back to Wheelworks	
06:15	7.1	Arrive Wheelworks	
OPTION B -- approx. 8.6 Miles			
05:50	0	Join Main Ride at mile 3.3 and follow to mile 9.9	
	6.6	Turn left from Garner St onto Easterly Pkwy	
	7.1	At Allen St., continue on Westerly Pkwy	
	7.7	Right past the Welch Pool (on your left) turn left onto the bikeway Follow the bikeway back to Bayberry and Blue Course	
06:30	8.6	Arrive Bayberry and Blue Course	