

33 Mile Loop Gatesburg 550 Bernel

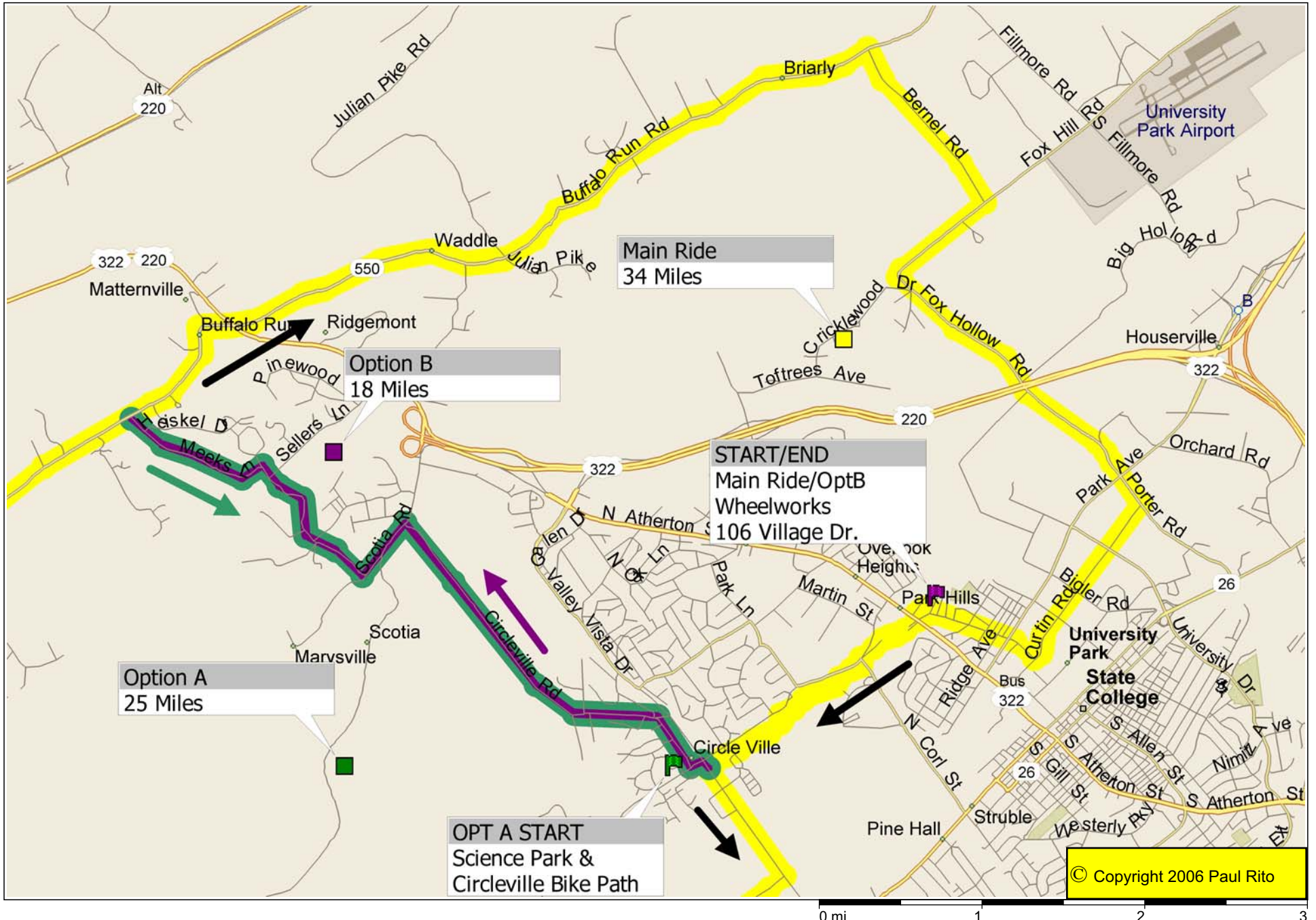

33 Mile Loop Gatesburg 550 Bernel

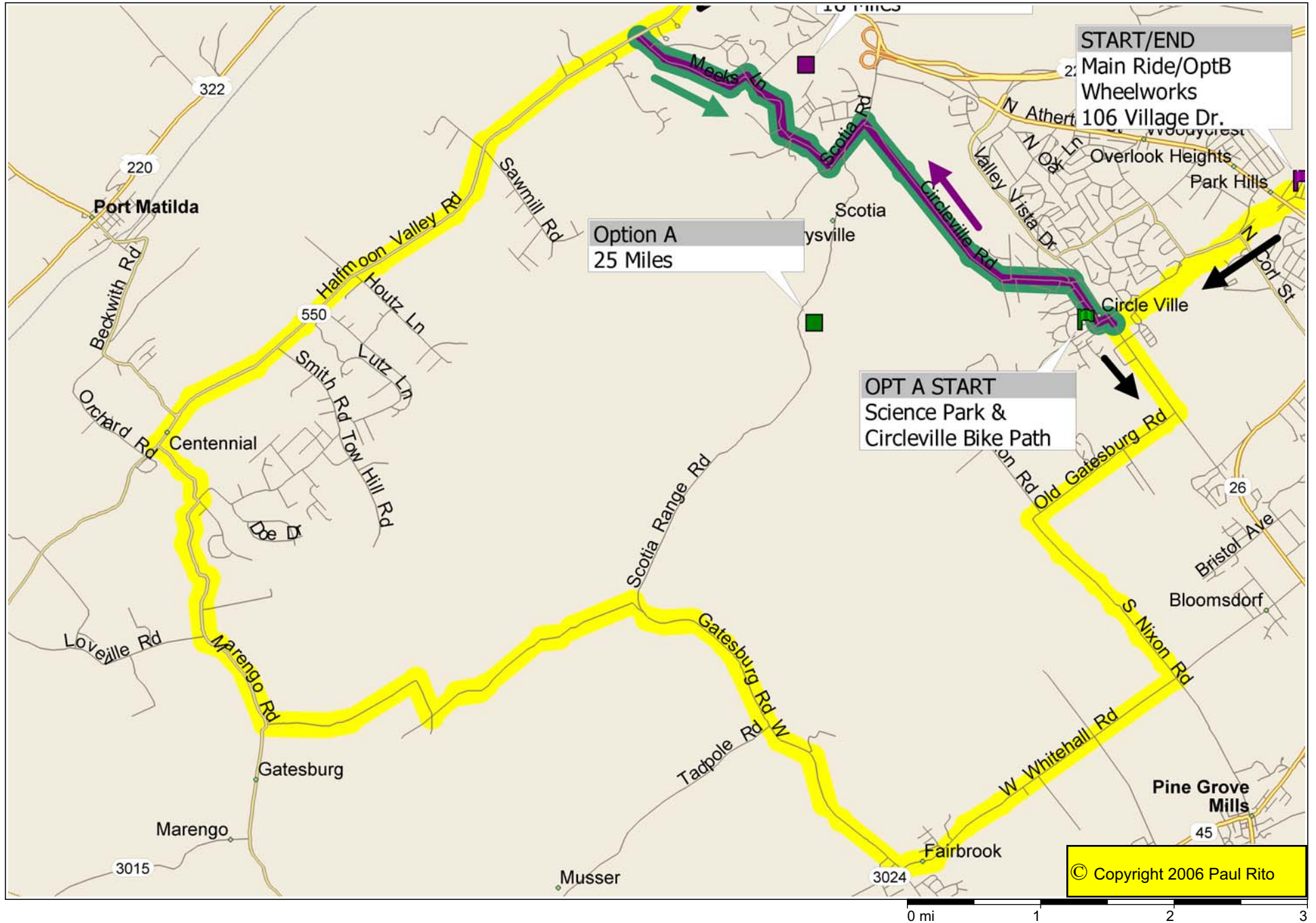

Ride description: 34 mile loop with 25 and 18 mile options, Gatesburg-550-Bernel Roads

Option A Start and return to Science Park & Circleville Bike Path, Option B Start Wheelworks, to Circleville, Meeks, 550, Bernel back to WW

Time	Main Rt Mileage	Option A Mileage	Option B Mileage	Directions	Landmarks/TIPS
00:00	0		0	Leave Wheelworks to Allen St, and Cherry Lane	
				Turn Right On Cherry Lane	
	0.5		0.5	Cross Atherton St & stay on Cherry Ln to the end	
				Short off-road link at the end of Cherry Lane to the bike path	
				Cross Corl Street and take Circleville bike path to the left which goes under Blue Course Drive. (towards Science Park, Scotia)	
				Follow bike path to Science Park Rd	
				MAIN RIDE -- CONTINUE AT MILE 1.8 BELOW	
			1.8	OPTION B TURN RIGHT ONTO SCIENCE PARK RD	
			1.9	OPTION B Turn left onto Circleville Rd	
			1.95	OPTION B Turn right to stay on Circleville Rd	
			2	OPTION B Turn left to stay on Circleville Rd	
			4.9	OPTION B Turn left onto Scotia Rd	
			6.8	OPTION B Turn right onto Meeks Ln	
				OPTION B At the end of Meeks Ln, turn right onto PA 550 (Buffalo Run Rd). FOLLOW DIRECTIONS AT MAIN RIDE MILE 23.2	
				OPTION A STARTS HERE, SCIENCE PARK & BIKE PATH	
				MAIN RIDE CONTINUE HERE	
	1.8	0		Turn left onto Science Park Rd	
	2.7	0.9		Turn right onto Old Gatesburg Rd	ATO TECH on left
	4	2.2		Bear left, road changes to Nixon Rd.	
	5.7	3.9		Turn right onto Whitehall Rd.	
	8.3	6.5		Turn right onto Tadpole Rd.	
	9.8	8		Bear right onto Gatesburg Rd W	
01:00	14.6	12.8		Turn right onto Marengo Rd	
	17.2	15.4		Turn right onto PA 550 N, Halfmoon Valley Rd	
	22.2	20.4		Meeks Ln, Road name changes to Buffalo Run Rd.	
				OPTION A TURN RIGHT ONTO MEEKS LN	
			6.8	OPTION B CONTINUE HERE, turn right onto Buffalo Run Rd.	
	23.2		7.8	Cross US 322 HEAVY TRAFFIC - BE VERY CAREFUL	Uni-Mart
	27.7		12.3	Turn right onto Bernel Rd	
	28.8		13.4	Turn right onto Fox Hill Rd	
02:00	29.6		14.2	Bear left, road changes to Fox Hollow Rd	
	31.5		16.1	Cross Park Ave Road changes to Porter Rd	Beaver Stadium
	31.7		16.3	Turn right onto Curtain Rd.	
	33		17.6	Turn right onto Allen from Curtin	
	33		17.6	Follow Allen to Cherry Ln. and back to Wheelworks.	
02:20	33.7		18.3	Arrive Wheelworks	
				OPTION A DIRECTIONS FROM MEEKS LN & 550	
	22.2	20.4		Turn right onto Meeks Ln	
		22.4		Turn left on Scotia Rd	
		22.8		Turn right onto Circleville	
		25		Turn right to stay on Circleville	
		25.4		Turn left to stay on Circleville	
		25.45		Turn right onto Science Park Rd	
		25.5		End of Ride at Bike Path	

Option A approx. 01:40, Option B approx. 01:20

Mileages and times are approximate. Yours may vary.